



The Covenanter

APRIL 2023



Winter Park
PRESBYTERIAN CHURCH



Worship Services: 8:15 & 10:30 AM | Sunday School: 9:15 AM
400 S. Lakemont Avenue | Winter Park, FL 32792 | 407-647-1467 | www.winppc.org

| | | | | | | |
|---|--|--|---|--|---|--|
|  | | | | | | SATURDAY 1 Property Work Day 9am-Noon  |
| SUNDAY 2  Communion Worship Svc. 8:15am-Chapel 10:30 am-Sanctuary Sunday School 9:15-10:15am WPPC Ringers 11:35am, Sanctuary | MONDAY 3 Tai Chi 11:30am, FH | TUESDAY 4 Staff Meeting 10:30am, Rm 301 | WEDNESDAY 5 Coalition Mix & Bake Brownies 9am/Kitchen WM Ringers 6pm, Rm 102 Chancel Choir 7:15pm, Sanctuary Trustee Mtg 5pm, Rm 301 | THURSDAY 6 Coalition Prepare Meal 9:30am/Kitchen  7pm, Sanctuary | FRIDAY 7 Coalition Food Prep 9am/Kitchen Tai Chi 11:30am, FH Serve the Meal 3:30pm/FH-gather 4:00pm/Depart | SATURDAY 8  9:30-11am |
| SUNDAY 9  Worship Svc. 7am-Front Lawn 10:30 am-Sanctuary | MONDAY 10 Tai Chi 11:30am, FH Hannah Circle 6pm, Rm 301 | TUESDAY 11 Staff Meeting 10:30am, Rm 301 | WEDNESDAY 12 WM Ringers 6pm, Rm 102 Chancel Choir 7:15pm, Sanctuary | THURSDAY 13 | FRIDAY 14 Kid's Night Out 5pm, FH | SATURDAY 15 |
| SUNDAY 16 Worship Svc. 8:15am-Chapel 10:30 am-Sanctuary Sunday School 9:15-10:15am Children's Sunday School 10:15am, Rm 102 WPPC Ringers 11:35am, Sanctuary | MONDAY 17 Tai Chi 11:30am, FH | TUESDAY 18 Staff Meeting 10:30am, Rm 301 | WEDNESDAY 19 PS Board Mtg 10:30am, Rm 301 WM Ringers 6pm, Rm 102 Chancel Choir 7:15pm, Sanctuary | THURSDAY 20 Communion Svc at Westminster 11am Deacon Meeting 7pm, Rm 301 | FRIDAY 21 Tai Chi 11:30am, FH | SATURDAY 22 |
| SUNDAY 23 Worship Svc. 8:15am-Chapel 10:30 am-Sanctuary Sunday School 9:15-10:15am Children's Sunday School 10:15am, Rm 102 WPPC Ringers 11:35am, Sanctuary "John Denver" 3pm, Sanctuary | MONDAY 24 Tai Chi 11:30am, FH | TUESDAY 25 Staff Meeting 10:30am, Rm 301 | WEDNESDAY 26 WM Ringers 6pm, Rm 102 Chancel Choir 7:15pm, Sanctuary | THURSDAY 27 Session Meeting 7pm, Rm 301 | FRIDAY 28 Tai Chi 11:30am, FH | SATURDAY 29 No Scheduled Activities |
| SUNDAY 30 Worship Svc. 8:15am-Chapel 10:30 am-Sanctuary Sunday School 9:15-10:15am Children's Sunday School 10:15am, Rm 102 WPPC Ringers 11:35am, Sanctuary Bible Recap Group 11:40am, Rm 301 |  | | | | | |

Note from our Pastor

What happened to Lent? Is it me or did those forty days feel more like fourteen? Anyway, that's probably another subject for another day. Nonetheless, April is here and so with it comes the celebration of Easter. For many, Easter is simply another holiday—time off from work or school, time to spend having fun, enjoying family and friends. Of course, these are wonderful things to do and we should probably find more reasons to spend with those we love.

However, that's not really Easter. And to be sure, many have tried to articulate what Easter is and in many cases what it's not—literally nothing in the minds of billions. However, others have a differing view.

Matthew wrote of the resurrection, "Suddenly, Jesus met them, "Greetings," He said, they came to Him, clasped His feet and worshiped Him. Then Jesus said, "Do not be afraid. Go and tell my brothers to go to Galilee: there they will see me.""

Mark wrote, "As they entered the tomb, they saw a young man dressed in a white robe sitting on the right side, and they were alarmed. "Don't be alarmed," he said. "You are looking for Jesus the Nazarene, who was crucified. He has risen! He is not here. See the place where they laid Him. But go, tell His disciples and Peter, 'He is going ahead of you into Galilee. There you will see Him, just as He told you.'" Trembling and bewildered, the women went out and fled from the tomb. They said nothing to anyone, because they were afraid."

Luke wrote, "In their fright the women bowed down with their faces to the ground, but the men said to them, "Why do you look for the living among the dead? He is not here; He has risen! Remember how He told you, while He was still with you in Galilee: 'the Son of Man must be delivered over to the hands of sinners, be crucified and on the third day be raised again.'" Then they remembered His words."

John wrote, "So Peter and the other disciple started for the tomb. Both were running, but the other disciple outran Peter and reached the tomb first. He bent over and looked in at the strips of linen lying there but did not go in. Then Simon Peter came along behind him and went straight into the tomb. He saw the strips of linen lying there, as well as the cloth that had been wrapped around Jesus' head. The cloth was still lying in its place, separate from the linen. Finally, the other disciple, who had reached the tomb first, also went inside. He saw and believed."

CL Lewis wrote, "The first fact in the history of Christendom is a number of people who say they have seen the resurrection."

Ellwood Haines Stokes wrote, He is risen! Christ the holy, He the Christ who once was slain; He the earth-born, lone and lowly, bursts the tomb and lives again. Grace divine to people abounded. Grave, sin, hell, are all confounded. He is risen! Humanity despising, Truths of God revealed in time; Risen! To His foes surprising, to His friends a joy sublime; Risen? Yes, alive forever, Christ, of endless life the giver. Risen! Risen! Every nation join the universal joy; Let the song fill all creation. People and angels' tongues employ, sadden'd hell and gladden'd heaven. Death is conquered, Christ is risen! Risen! Risen! Joy forever, Christ is victor, death in chains. Grave shall gain dominion never. Jesus lives, Messiah reigns! Thrill the earth with the glad story. We shall reign with Him in glory!

He is Risen!

Pastor Darren



HOLY WEEK

PALM SUNDAY

APRIL 2ND

8:15 AM & 10:30 AM

MAUNDY THURSDAY

APRIL 6TH

7:00 PM

EASTER EGG HUNT

APRIL 8TH

9:30 AM

EASTER SUNDAY

APRIL 9TH

7:00 AM—FRONT LAWN

10:30 AM—SANCTUARY

WPPC Concert Series Presents

"JOHN DENVER"

AN AFTERNOON OF MUSIC & MEMORIES WITH REV. SHAWN GARVEY

Sunday, April 23 | 3pm

FREE & OPEN TO THE PUBLIC.

A MEET & GREET WITH REFRESHMENTS WILL FOLLOW THE CONCERT.

"A FANTASTIC PLAYER AND SINGER...
A MUSICAL SENSITIVITY THAT TOUCHES
THE SOUL."

-Livingston Taylor

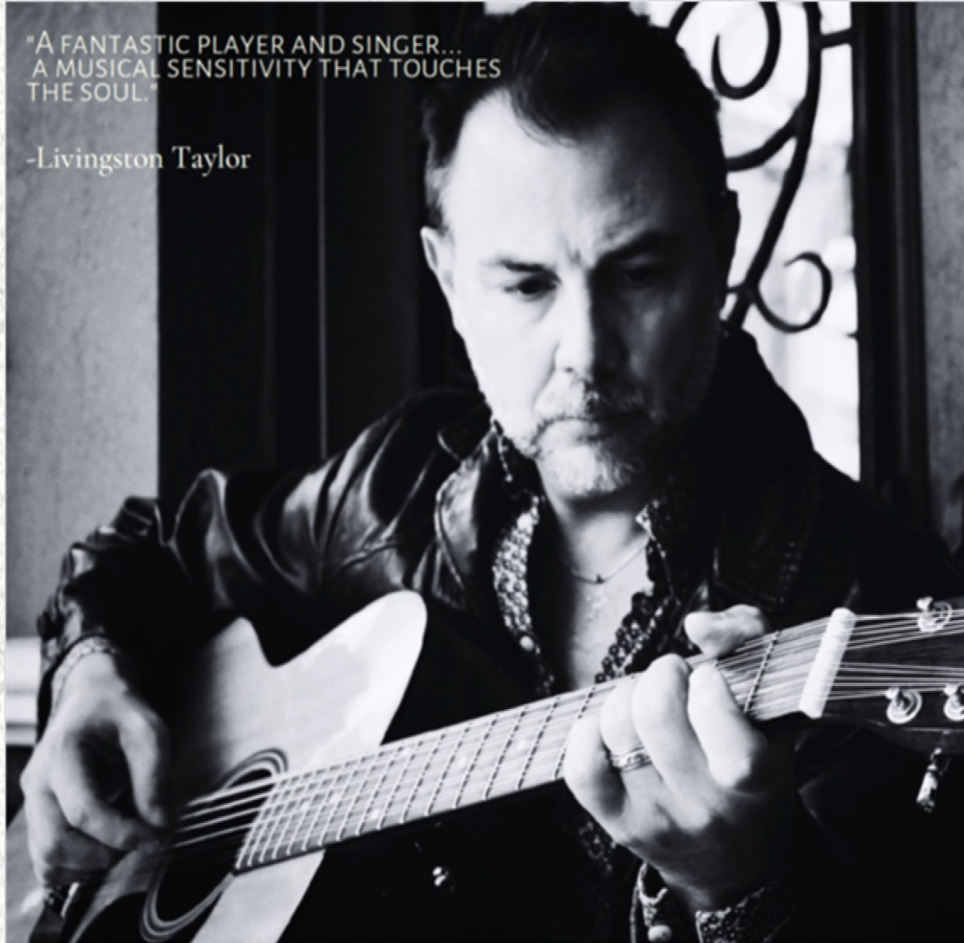

An accomplished singer and guitar player, Shawn has opened and performed with the likes of Livingston Taylor, Marshall Crenshaw, and performed annual John Denver tribute shows with his dear friend the late Steve Weisberg, Denver's former lead guitar player, who appeared on seven of Denver's nine platinum albums. He wrote, recorded, and produced three albums and worked with musician Paul Summerlin, formerly with Grammy-winner Seal. A regular performer at the "Music At the Casa" series at Casa Feliz Historic House Museum, Shawn continues to sing for city events, and fundraisers, and still performs the occasional John Denver show.



Winter Park

PRESBYTERIAN CHURCH



What: **Children's Sunday School**

Who: **Children, Age 3 (potty-trained) through 5th Grade**

When: **Sundays from 10:15 AM–11:30 AM**

Except: the 1st Sunday of each month for Communion

Where: **WPPC Christian Ed Building, Rm. 102**

Drop-off starts at **10:15** in the Classroom,
before the 10:30 Worship Service.

Pick-up is at **11:30** in the Fellowship Hall,
after the Worship Service.

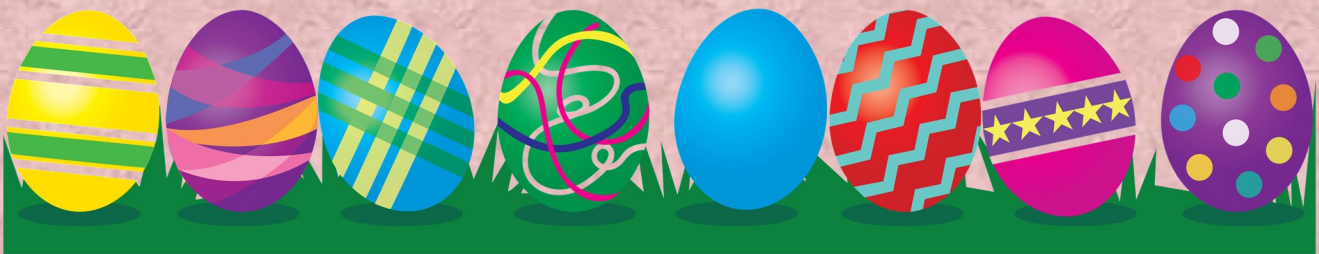

Easter Egg Hunt

Saturday, April 8th
9:30-11:00 am

All children and preschool children are invited,
along with their parents and grandparents.

The activities will begin with a light brunch for all,
craft activities will be available for the children,
the Easter story will be told, and it will conclude
with the gathering of the Easter eggs.

Winter Park Presbyterian Church
400 S. Lakemont Ave., WP 32792
(407) 647-1467
www.winppc.org





WPPC News & Info

EASTER LILIES

You may purchase Easter lilies, which will grace our sanctuary on Easter Sunday morning, in memory, in honor, or in appreciation of beloved family members or of people/events special to you. Cost is \$15 per lily, and **the deadline for purchasing is April 3rd**. Forms are available both in the front office and in the narthex. The lilies will be yours to take after the 10:30 AM Easter service.

EASTER EGG HUNT—SATURDAY, APRIL 8TH

The WPPC annual Easter Egg Hunt will take place on Saturday, April 8th from 9:30 - 11:00 AM. All children and preschool children are invited, along with their parents and grandparents. The activities will begin with a light brunch for all, craft activities will be available for the children, the Easter story will be told, and it will conclude with the gathering of the Easter eggs. Not only is this a wonderful gathering for our children, but is a great time for parents and grand-parents to have fellowship time around the table. We are asking for members of the congregation to bring in plastic eggs (medium & large size), and candy. The candy should be individually wrapped and we request no chocolate or gum. Eggs and candy can be deposited in marked tubs or left in the front office. Please drop off your candy by Tuesday, April 4th.

VACATION BIBLE SCHOOL

Christian Education is busy making plans for Vacation Bible School. The dates are being confirmed, and we will keep you posted! If you are interested in volunteering, please let Lisa Dreasher know at lisa.dreasher@gmail.com.

COFFEE & FELLOWSHIP

We are asking for families or small groups to “host” a couple Sundays each year. All supplies are provided, including donuts. You would make the coffee prior to the service, be there to serve after the 10:30am service, and then provide basic cleanup. There will be written instructions for the coffee pots in the kitchen. Please click on the link below to look at the available Sundays. Thank you so much!

<https://www.signupgenius.com/go/10C0C49A8A92FA1F49-fellowship>

Questions? Email Lisa Dreasher (lisa.dreasher@gmail.com), or Syd Davis (susieydavis@gmail.com), or catch us after church. There is also a paper sign-up available, and Lisa will enter it on the computer side so you get a reminder





WPPC News & Info

PLEA FOR HELP IN "FEEDING THE HOMELESS"

Our "Feeding the Homeless" team, which is part of the Compassion Committee, is responsible for preparing and serving the meal on the 1st Friday of each month at the Central Florida Coalition for the Homeless. We serve 275-300 appreciative guests.



WPPC has been involved in a feeding ministry even before the Coalition was created in 1987. In the early 1990s, we formed a partnership with the Coalition and began preparing and serving meals one evening per month. We partner this meal with another church—one month we do an entrée and they do a seven-layer salad and the next month we switch. Therefore, we cook the meat/pasta dish on the odd-numbered months (January, March, May, July, September, and November); we prepare the salad on the even-numbered months (February, April, June, August, October, and December).

Our food preparation team consists of 8 regular volunteers, 6 of which are at least 80 years of age. We have no problem preparing the salad, but have a huge problem when we cook the meat/pasta dish. The meat is browned in the oven on large (24" x 36") trays; the pasta is cooked in boiling water in large pots; both of these must be lifted and moved numerous times. It is not safe for our wonderful volunteers to continue; the work is too hard for these folks and we need several sets of stronger arms to assist.

Therefore, our "Feeding the Homeless" team is putting out a heartfelt plea for help. We need 2 volunteers to help out on the Thursday before the 1st Friday in the WPPC kitchen from 9:30 to 11:30 a.m. For the rest of this year that would be May 4th, July 6th, August 31st and November 2nd.

Please give our request careful consideration. It would be a shame if WPPC could no longer continue our 40-year commitment to "Feed the Homeless" at the Central Florida Coalition for the Homeless.

If you have questions or would like to volunteer, please contact Anna Caparis at 707.889.4768 or annafromal@yahoo.com.





WPPC News & Info

ONE GREAT HOUR OF SHARING—EASTER SUNDAY, APRIL 9TH

Easter is coming! That means we will gather our thoughts and prayers to be ready for this first of four Special Offerings in the Presbyterian Church this year. Since 1949, One Great Hour of Sharing has been an ecumenical effort. While each denomination allocates its gifts differently, all use their funds for ministries of disaster relief, refugee assistance and development aid. Projects supported by OGHS are underway in more than 100 countries, including the United States and Canada. For over 70 years, Presbyterians have joined together in this ecumenical effort to share God's love with others less fortunate than we. OGHS is the single, largest way that Presbyterians come together every year to work for a better world and share God's love with all of our neighbors-in-need.

When you give to OGHS, you are assisting in the empowerment of others as they move past emotional, physical and spiritual misfortune. You offer them an opportunity to be resilient. Three programs benefit from your gifts to OGHS to partner with others to show that through Christ's love all things are possible. Presbyterian Disaster Assistance receives 32% to work alongside communities as they recover and find hope after natural or human-caused disasters; Presbyterian Hunger Program receives 36% to support initiatives that create sustainable food systems and alleviate root causes of poverty that all may be fed; and Self-Development of People receives 32% to provide resources and education to oppressed and disadvantaged communities working to overcome poverty and injustice through initiatives they own and receive direct benefits.

When we all do a little, it adds up to a lot. Please prayerfully consider your gift for this Special Offering, which will be taken on Easter Sunday morning, April 9, 2023. Thank you.

5 CENTS A MEAL—APRIL 23RD

On Sunday, April 23rd, we will take the second quarterly collection for 5 Cents A Meal this year. Please continue your support for P.A.T.H. (Presbyterian Answer To Hunger). Your contributions support the Second Harvest Food Bank, which distributes meals to partner feeding programs across our six-county area; Society of St. Andrew (SOSA), which coordinates gleaning events with volunteers to provide fresh, nutritious produce to local food banks; Alliance for International Reforestation (AIR) in Guatemala, which plants fruit trees to provide fruit and prevent mudslides, as well as building and installing fuel-efficient brick stoves in remote poverty-stricken villages; and Madagascar Project [Dan and Elizabeth Turk, PC (USA) missionaries], which allows Dan to train seminar students in the planting and cultivation of fruit trees, and help Elizabeth implement a community health program, teach AIDS awareness and advise the family planning program.

Your contributions in the past have helped our partners to combat hunger in many ways and in many places. The fishbowl will be on a table in the Narthex to accept your donations. You may also mark your Special Offering envelope for 5 Cents A Meal or go to our website to give online. Thank you for your continued support.

THE COMPASSION COMMITTEE THANKS ALL WHO SUPPORTED THESE SPECIAL OFFERINGS.



LIBRARY NEWS DORIS ANGUISH, LIBRARIAN

This month tells of another disciple who has the window telling his story in the upper church windows. Thomas whose name is in each of the four lists of the Twelve, but only lists his name. John's gospel tells us more about Thomas. Thomas is Hebrew for twin. Three occasions where Thomas is prominent, the King James version adds the Greek word for twin: Didymus. Apparently he must have had a brother or sister but we know nothing about either. Perhaps that twin died at birth, in early childhood or later. Thomas' occupation is not mentioned but since he was a Galilean as were most of the fishermen disciples, we can assume that he was one, too, for he was with the other six fishing in the Sea of Tiberius when Jesus appeared to them after His resurrection.

Much has been said about doubting Thomas as an anatomy of melancholy. Pessimistic, slow of mind to understand (Lord, we know not wither thou goest, and how can we know the way?) Pragmatic and

slow of heart to believe (Except I shall see in His hands the print of the nails and put my finger into the print of the nails, I will not believe.) These spiritual limitations Thomas had, however he had a courageous heart and a loving loyalty that never stumbled.

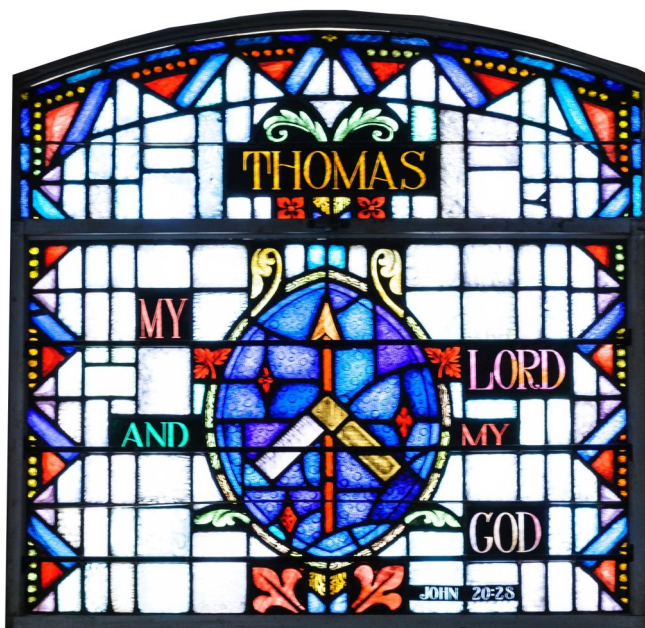

Some have questioned why Thomas was absent that Resurrection evening when the ten disciples experienced the Presence of the risen Lord. Why was he not with them? No doubt weeping out his heart because he could not believe the report concerning the empty tomb. Souls deeply wounded suffer their wounds in silence and alone; doubting may also be the soul's sincere desire, the hidden motion of a trembling heart longing to be filled; that haunting hunger to believe. John tells us that on the second appearance when Jesus' Presence came again with all

eleven present, it was to Thomas that He addressed Himself. And from doubting Thomas there came the lofty confession inscribed in this window: *My Lord and My God*. To those who know religious depression, it is Thomas who would understand.

There is an ancient tradition that Thomas carried the Gospel to India (where he also suffered martyrdom). A legend says that he went there as a skilled craftsman and builder. In the window the carpenter's square imposed on the spear is symbolic of the legend and his martyrdom. Also the words found in John 20:28 *My Lord and my God*.



Relationships in Action (RinA) • ROOM 301 @ 9:15 AM

Relationships in Action is a Sunday School class that studies “with the Bible in one hand and the newspaper in the other.” They are interested in Biblical, historical, and current social issues in terms of how they affect the lives of others and how we, as followers of Christ, can be a factor in positive change. Everyone is welcome.

4/2: Planning Session

Planning session for May and June. All are welcome.

4/9: Easter Sunday

The RinA class will not meet on Easter Sunday.

4/16: The Holy Land

Frank and Wendy Jamison look forward to sharing their experiences and pictures from many sites in Israel and Jordan during a two-week visit.

4/23: The Holy Land Revealed (video series): Galilee-Setting of Jesus’s Life & Ministry

Having looked at a number of the major cities and monuments built by Herod the Great, this session will explore some of the smaller towns and villages of the countryside. Towns such as Bethlehem, Sepphoris, Capernaum and Nazareth are representative of the locales that formed the backdrop for Jesus's life.

4/30: Spiritual Conversations with Marilyn Bryant

Marilyn will talk about her life journey from Canada to Florida and how her faith has grown through the decades and impacted her life at each stage.

WISHING YOU
Easter Joy

Answer: All we like sheep have gone astray; we have all turned to our own way, and the LORD has laid on him the iniquity of us all.
Isaiah 53:6, NRSV

Puzzle!



Starting at the capital A and ending at the period, find the words to Isaiah 53:6 in the letter maze below. Words can appear forward, backward, up or down. Not all letters will be used, and some words may be split. But you won't need to lift your pencil off the page!

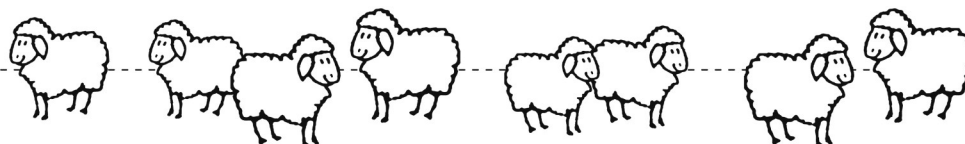

Allwelikesbelievewraywecommandsodtherighteousnessof
gospeltosrevealstartetestimonysnsalordrtheiniquity
rightasisepraisedwsilfooaputownwayaposahumcornersfo
heavenouerisagoneadogivsicaruootgercorlaidoireasonsus
returncaphaventrustedeallturnedrespossesnhtruths.Ila



SEEING AND BELIEVING

Until Thomas saw Jesus' nail scars with his own eyes, he doubted the resurrection. What did Jesus tell Thomas?

Directions:
Use the code to
fill in the vowels
and complete
John 20:29, NIV.

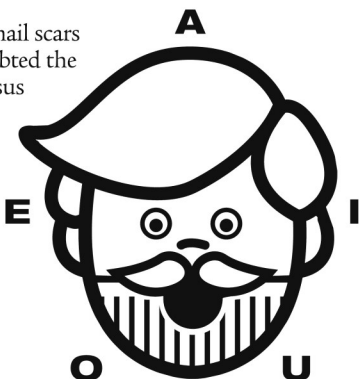

"B _ c _ s _ y _ _ h _ v _ s _ _ n m _ ,
00 00 00 00 00 00 00 00 00 00 00

y _ _ h _ v _ b _ l _ v _ d ;
00 00 00 00 00 00 00 00

bl _ ss _ d _ r _ th _ s _ wh _ h _ v _ n _ t
00 00 00 00 00 00 00 00 00 00 00

s _ _ n _ nd y _ t h _ v _ b _ l _ v _ d ."
00 00 00 00 00 00 00 00 00 00 00

JOHN 20:29, NIV

Answer: "Because you have seen me, you have believed; blessed are those who have not seen and yet have believed." John 20:29, NIV



Bible Quiz

The night before Jesus' crucifixion, he demonstrates humble service by washing his disciples' _____.

- A. hands
- B. feet
- C. hair
- D. supper dishes

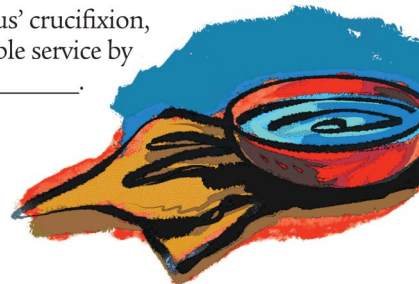

Answer: B (See John 13:1-17.)







COALITION FOR THE HOMELESS - Here's How to Help

Winter Park Presbyterian Church has been involved in a feeding ministry even before the Central Florida Coalition for the Homeless was created in 1987. We serve on the 1st Friday of each month. If you would like to donate your time to prepare the food during the week before the 1st Friday, please review the information below and contact the Team Leader listed. If you would like to serve, please sign up on the Coalition serving list posted in the hallway near the office, or contact Anna Caparis at 707-889-4768/annafromal@yahoo.com.

| What | When |
|---|--|
| Bake brownies / Bonnie Gaughan 407-804-2565 | Wed 4/5 9:00-11:00 AM |
| Prepare meal / Anna Caparis 707-889-4768 | Thurs 4/6 9:30-11:30 AM |
| Bag brownies / Joanne Robertson 407-678-8254 | Fri 4/7 9:00-10:00 AM |
| Donate reading materials: Magazines for men, women, & children (news, cars, sports, National Geographic, religious magazines/booklets, paperback books) | All month: Place in COALITION giant storage box in Fellowship Hall. |
| Prepare to transport: Gather supplies, load food & supplies into bus Anna Caparis 707-889-4768 | Fri 4/7 3:30-4:00 PM |
| Serve the Meal. Join us in the WPPC kitchen for departure to Coalition at 4:00 PM and return by 7:00PM. Volunteers please wear closed-toed shoes; it is a violation of health code to wear flip-flops. Please sign up in office hallway <u>and</u> call Anna Caparis (707-889-4768) by the Wednesday before if you would like to serve. The Coalition requires each volunteer to register. | Fri 4/7 4:00-7:00 PM NOTE: The church bus is reserved for this function. |
| Cleanup kitchen: Wash, sanitize items used; store supplies | Fri 4/7 7:00-7:30 PM |
| Financial Donation: Make check out to WPPC; note on the memo line "Coalition for the Homeless" - mail to WPPC or bring to the church office. | Anytime |

HOMELESS COALITION TEAM NEEDS VOLUNTEERS

Each month about 40 devoted WPPC volunteers handle the many tasks to provide and serve a wonderful meal to our guests at the Coalition.

We are in need of additional volunteers for various projects, and backup volunteers when regulars must be absent.

Any of the above gifts, or your time, are so appreciated!

**To help in any way, please contact: Anna Caparis
707-889-4768 or annafromal@yahoo.com**



| Sun | Mon | Tue | Wed | Thu | Fri | Sat |
|---|--|-----------|---------------------------------------|--------------------------|---|----------------------------|
| | | | | | | <u>1</u> Sara Spivey |
| <u>2</u> | <u>3</u> Doug Reece Porter Spangler Ryan Wilson | <u>4</u> | <u>5</u> Thomas Skelton | <u>6</u> | <u>7</u> | <u>8</u> |
| <u>9</u> Matt Groeteke Betty Johnston | <u>10</u> | <u>11</u> | <u>12</u> | <u>13</u> | <u>14</u> | <u>15</u> Harry Oldford |
| <u>16</u> | <u>17</u> Lisa Dreasher Carol Thompson | <u>18</u> | <u>19</u> Brad Erb Tom Thompson | <u>20</u> Beth Conner | <u>21</u> Maurice Pulliam Nelson Roe | <u>22</u> |
| <u>23</u> Jackie Groeteke Cameron White | <u>24</u> Allie Evans Lynn Youtz | <u>25</u> | <u>26</u> | <u>27</u> Anne Murray | <u>28</u> Ardyth Austin Phyllis Woods | <u>29</u> |
| <u>30</u> Caroline James | | | | | | |



| Sun | Mon | Tue | Wed | Thu | Fri | Sat |
|--|--|---|---|---|--|----------------------------|
| | <u>1</u> Nancy Appich Shaheed Mohammed Marna Williams | <u>2</u> Marianna LaRue Lori Pantoliano | <u>3</u> Mary Ferguson | <u>4</u> Lurene Braswell Lee Corbett Dave Rea Ben Reece | <u>5</u> | <u>6</u> Jason Mahoney |
| <u>7</u> | <u>8</u> Lily Boyle Norlin Ham | <u>9</u> Dan Kittinger | <u>10</u> Susan Davis Lindsay Seel Woody Storey | <u>11</u> Jodi Tassos | <u>12</u> | <u>13</u> |
| <u>14</u> | <u>15</u> Beverly Salmon Bethanne Seel | <u>16</u> | <u>17</u> Almeda Dean | <u>18</u> | <u>19</u> John Conner Fred Murray Dennis Salmon | <u>20</u> Phil Ettinger |
| <u>21</u> Jessica Davidson Annette Weidner | <u>22</u> Joann Robertson | <u>23</u> | <u>24</u> Griffin Seel | <u>25</u> Beverly Carpenter | <u>26</u> Ryan Yadav | <u>27</u> David Dodd |
| <u>28</u> Crystal Fern | <u>29</u> Alan Davis | <u>30</u> | <u>31</u> Stephen Boyle Sue Howard Margie Meliza | | | |



Thank you so much to our wonderful WPPP families for being a part of our Parents' Breakfast last month. It is always a blessing to have the opportunity to spend quality time together before school. We all thoroughly enjoyed the "Obliteration Room" that Miss Alea created for us based on the work of Yayoi Kusama and we couldn't have done any of it without the generous support from our PAC and parent volunteers. We specifically want to recognize our incredible sponsors, who not only made this event possible financially, but also donated enough to support other WPPP initiatives later in the spring!

Gold sponsors included the Armstrong family and Armstrong Financial. Silver sponsors included The Gillon Family, Miller Grant & Company, The Sanders Family, Sunlight Counseling, Kelly's Homemade Ice Cream, and Starting Strength Orlando. Bronze sponsors included The Hazzard & Mullally Families, The Myers Family, The Statz Family, Nebula Printing, and Neverland Shan Travel. Show your support for these WPPP businesses by checking them out on social media!





The Rev. Dr. W. Darren Bess, Senior Pastor
 Justin Chase, Director of Music
 Penny Walsh, Organist
 Sandra Shafer, Pianist
 Carolyn Achenbach, Director of Operations/Accountant
 Cindy Mitchum, Executive Assistant
 Barbara Hordern, Administrative Assistant
 Mary Grace Gabriel, Children's Ministry Coordinator
 Tricia Wilson, Director of Preschool Programs

SESSION

2023

Syd Davis
 Fred Kittinger
 Malcolm MacDiarmid
 Jim McKinney
 Dawn Sumrall

2024

Mike Galyean
 John Gehrig
 Jayne Leach
 Audrey Santiago
 Sara Van Arsdell

2025

Theresa Coker
 Mary Ferguson
 Cathy House
 Glenn Riccio
 Ron Thompson

DIACONATE

2023

Ron Ellman
 Betty Johnston
 Sevilla Morse
 Cynthia Nants
 Jyme Smith

2024

Lisa Dreasher
 Jerry Fitzgerald
 Nancy Galyean
 Andy Riccio

2025

Meg Baldwin
 Anna Caparis
 Lynne McKnight
 Debbie Pauzar
 Deborah Roberts

MISSIONARIES

Mark Hare & Jenny Bent - Costa Rica
 Dr. Dan & Elizabeth Turk - Madagascar

For Covenant or Sunday bulletin submissions, please fill out a publicity request online at <http://winppc.org/publicity-request/> or contact Cindy Mitchum at cindym@winppc.org or 407-647-1467.