



# The Covenanter

November 2023



Winter Park  
PRESBYTERIAN CHURCH



Worship Services: 8:15 & 10:30 AM | Sunday School: 9:15 AM  
400 S. Lakemont Avenue | Winter Park, FL 32792 | 407-647-1467 | [www.winppc.org](http://www.winppc.org)

			<b>WEDNESDAY 1</b> <b>Coalition Mix &amp; Bake Brownies</b> 9am/Kitchen <b>PS Chapel</b> 9:35am, Sanctuary <b>WM Ringers</b> 6pm, Rm 102 <b>Chancel Choir</b> 7:15pm, Sanctuary	<b>THURSDAY 2</b> <b>Coalition Prepare Meal</b> 9:30am/Kitchen	<b>FRIDAY 3</b> <b>Coalition Food Prep</b> 9am/Kitchen <b>Tai Chi</b> 11:30am, FH <b>Serve the Meal</b> 3:30pm/FH-gather 4:00pm/Depart	<b>SATURDAY 4</b> <b>Global Market</b> 9am-1pm, FH 
<b>SUNDAY 5</b>	<b>MONDAY 6</b>	<b>TUESDAY 7</b>	<b>WEDNESDAY 8</b>	<b>THURSDAY 9</b>	<b>FRIDAY 10</b>	<b>SATURDAY 11</b>
<b>Communion Worship Svc.</b> 8:15am-Chapel 10:30 am-Sanctuary <b>Sunday School</b> 9:15-10:15am <b>Children's Church</b> During 10:30 Service	<b>Tai Chi</b> 11:30am, FH	<b>Staff Meeting</b> 10:30am, Rm 301	<b>PS Chapel</b> 9:35am, Sanctuary <b>PS Board Mtg</b> 10:30am, Rm 301 <b>WM Ringers</b> 6pm, Rm 102 <b>Chancel Choir</b> 7:15pm, Sanctuary			
<b>SUNDAY 12</b>	<b>MONDAY 13</b>	<b>TUESDAY 14</b>	<b>WEDNESDAY 15</b>	<b>THURSDAY 16</b>	<b>FRIDAY 17</b>	<b>SATURDAY 18</b>
<b>Worship Svc.</b> 8:15am-Chapel 10:30 am-Sanctuary <b>Sunday School</b> 9:15-10:15am <b>Children's Church</b> During 10:30 Service <b>Organ Concert</b> 3pm, Sanctuary	<b>Tai Chi</b> 11:30am, FH <b>Hannah Circle</b> 6pm, Rm 301	<b>Staff Meeting</b> 10:30am, Rm 301	<b>PS Family Chapel</b> 9:35am, Sanctuary <b>WM Ringers</b> 6pm, Rm 102 <b>Chancel Choir</b> 7:15pm, Sanctuary	<b>Communion Svc</b> Westminster WVP 11am <b>Joint Diaconate/Session Meeting</b> 6:30pm, FH	<b>Tai Chi</b> 11:30am, FH	
<b>SUNDAY 19</b>	<b>MONDAY 20</b>	<b>TUESDAY 21</b>	<b>WEDNESDAY 22</b>	<b>THURSDAY 23</b>	<b>FRIDAY 24</b>	<b>SATURDAY 25</b>
<b>Worship Svc.</b> 8:15am-Chapel 10:30 am-Sanctuary <b>Sunday School</b> 9:15-10:15am <b>Children's Church</b> During 10:30 Service	<b>Tai Chi</b> 11:30am, FH	<b>Staff Meeting</b> 10:30am, Rm 301	<b>PS Chapel</b> 9:35am, Sanctuary <b>WM Ringers</b> 6pm, Rm 102 <b>Chancel Choir</b> 7:15pm, Sanctuary		Office Closed	
<b>SUNDAY 26</b>	<b>MONDAY 27</b>	<b>TUESDAY 28</b>	<b>WEDNESDAY 29</b>	<b>THURSDAY 30</b>		
<b>Worship Svc.</b> 8:15am-Chapel 10:30 am-Sanctuary <b>Sunday School</b> 9:15-10:15am <b>Children's Church</b> During 10:30 Service <b>Bible Recap Group</b> 11:30am, Rm 301	<b>Tai Chi</b> 11:30am, FH	<b>Staff Meeting</b> 10:30am, Rm 301	<b>Coalition Mix &amp; Bake Brownies</b> 9am/Kitchen <b>PS Chapel</b> 9:35am, Sanctuary <b>WM Ringers</b> 6pm, Rm 102 <b>Chancel Choir</b> 7:15pm, Sanctuary	<b>Coalition Prepare Meal</b> 9:30am/Kitchen		

## THANKSGIVING HUMOR

Why did the turkey decline dessert?  
Because it was stuffed.

Why did the turkey cross the road twice?  
To prove he wasn't a chicken.

What smells the best at Thanksgiving dinner?  
Your nose.

Why didn't the chef season the turkey?  
There wasn't enough thyme.

Why did the turkey leave the band?  
People were fighting over the drumsticks.

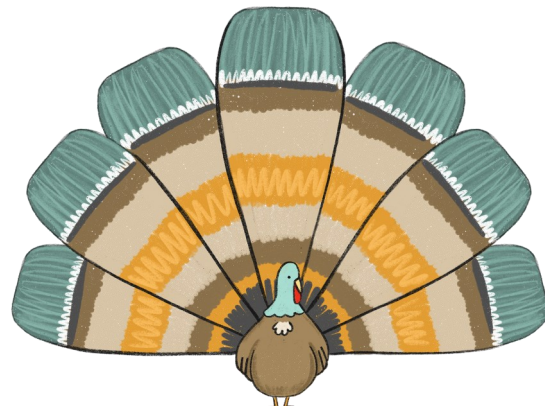



## THE JOY OF GIVING

Having been a Presbyterian pastor for over 50 years, as is our tradition, this season of the year is always a time when we make our financial faith commitments for the year to come. I'm sure it coincides with a time when all the crops had been gathered in and there was a genuine spirit of thanksgiving and gratitude to God for God's provisions.

Most Presbyterian churches also are projecting their financial needs for the coming year and are building their budgets. For the pastor and the people this can be the most uncomfortable time of the year. Most pastors are uncomfortable asking for their people's financial commitments, fearing that it appears like they are trying to raise their own salaries. Often the people in the pew are uncomfortable seeing their pastor uncomfortable. Add to that the old perception that churches specialize in motivating by guilt.

I'll never forget after preaching a sermon on faith and giving on a commitment Sunday, getting two very different responses from two friends. One asked me, "Why did you beat around the bush? Just come out and ask us to give." The other asked, "Why did you hit us over the head with guilt?"

With all that said, I have come to look forward to this season and Commitment Sunday. This positive anticipation comes from the understanding that many scholars say that Jesus talked about money more than any other subject.



I also have come to the realization that our giving should be out of joy and not guilt. In my own life and family, as well as the loves of countless others, I have seen the joy of giving being the greatest motivation as they thanked God for God's love and grace.

That sense of joy in giving comes from the idea that I am not giving primarily to a church, denomination, budget, person, or human institution. I am giving to the One who is called "The Giver of All Good Gifts. No person, church, or human institution is perfect. I will always find something

with which I don't agree and can use as an excuse for not giving. But, if I'm primarily giving to the God from whom all blessings flow, that's different.

There is also joy in giving to something or someone you love and in whom you are investing yourself. You are actively participating in the life of a person, a project, or ministry. Your love is being translated tangibly into action. Case in point, Alice and I moved to Winter Park to be near our granddaughter and her parents. We have found indescribable joy in financially being a part of her life and development. The joy of that investment in her is among the most meaningful we experience in our lives.

Alice and I have found that same kind of joy in committing a tithe or 10% of our income to God through the church and other ministries we believe in. At both worship services on November 12th, we will have the joy of making financial faith promises to God for 2024. I'm looking forward to that opportunity and hope you will join us. If you can't be present, you can bring or send your commitment cards to the church office. Prayerfully consider what God might be calling you to commit.

The sermon for November 12th will come from II Corinthians 9:6-7 - "Remember this: Whoever saves sparingly will reap sparingly, and whoever saves generously will reap generously. Each of you should give what you have decided in your heart to give, not reluctantly or under compulsion, for God loves a cheerful giver."

May God bless you and make you a blessing,

Jim Capps

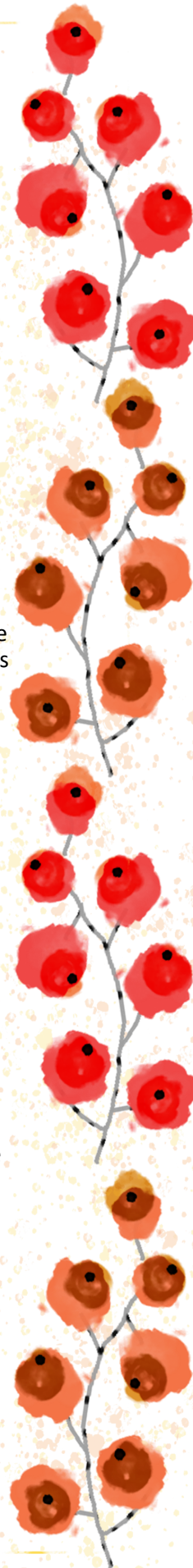



# *Global Christmas Market*

**Saturday, November 4**

**9:00am - 1:00pm**

**Sunday, November 5**

**11:30am - 12:30pm**

**Start your holiday shopping early this year. The Global Christmas Market has various non-profit vendors offering unique gifts for you and your family and friends. You will find handcrafted jewelry, ornaments, Christmas décor, scarves, soaps, whimsical items, candles, food mixes, honey, beautiful plants, and much more.**

**All funds collected go directly to the non-profit organizations. Please come and support them and the wonderful work they do to help people in need.**



**Winter Park**  
PRESBYTERIAN CHURCH

400 S. Lakemont Avenue  
Winter Park, FL, 32792  
407-647-1467 | [www.winppc.org](http://www.winppc.org)



# Apopka CommUnity **TOY DRIVE**

Please bring NEW toys only. The toys will be made available at discounted prices for parents to purchase their gifts with dignity.

**Toy Collection**  
**SUNDAY, DECEMBER 10TH**

**Toy Delivery**  
**TUESDAY, DECEMBER 12TH**

## **Suggested Toys:**

Bicycles, Skateboards, Scooters, Helmets, Tricycles; Dolls of All Colors; Arts & Crafts Kits; Play 'Pretend' Kits, Jewelry & Makeup; Sports Balls of All Kinds; Educational Games & Books; NEW Socks, Pajamas, Play Clothes, Underwear for Boys/Girls; Cars & Trucks (Especially Medium/Large Vehicles); Toys, Clothing & Blankets for Infants & Toddlers; Baby Diapers (Newborn to Size 5)



You can also help by ordering through Amazon.  
Send your order to:

Hope Community Center - Christmas Toy Sale  
1016 North Park Ave., Apopka, FL 32712



Winter Park  
PRESBYTERIAN CHURCH

400 S. Lakemont Ave., Winter Park, FL 32792  
407-647-1467







## *Poinsettias*

Our WPPC sanctuary will once again be decorated with beautiful poinsettias. The plants will be distributed to the sick and shut-ins, or you can pick up your plant after the 7pm Christmas Eve Service.

The cost for each plant is \$15. If you would like to purchase a plant in honor or memory of a loved one, please fill out a form and return it with your check to the church office by December 14th. Forms are available in the front office and in the narthex.



WPCC Concert Series

# SAVE <sup>the</sup> DATE!



2023 / 2024

**BRAUN/SMALL DUO**  
**CLASSICAL VIOLIN & PIANO**  
 Sunday, October 22 3pm

**THE GREAT AMERICAN BIG BAND**  
 Sunday, January 28 3pm

**25TH ANNIV. ORGAN CONCERT**  
**ADAM BRAKEL, ORGANIST**  
 Sunday, November 12 3pm

**CENTRAL FL SUNSHINE FLUTES**  
 Sunday, March 10 3pm

**CHRISTMAS HOLIDAY MUSIC**  
**BASILICA CHOIR**  
**MARY, QUEEN OF THE UNIVERSE**  
 Sunday, December 17 3pm

**MAGIC OF BRONZE**  
**CENTRAL FLORIDA'S COMMUNITY**  
**HANDBELL ENSEMBLE**  
 Sunday, April 28 4pm  
 Please note the time change from 3 to 4pm.

**There is no charge for the concert, although donations will be accepted.**  
**Meet and greet reception to follow each concert.**



**Winter Park**  
 PRESBYTERIAN CHURCH

400 S. Lakemont Avenue, Winter Park, FL 32792  
 (407) 647-1467 | winppc.org



*WPPC Concert Series Presents*  
**25TH ANNIVERSARY ORGAN CONCERT**  
**SUNDAY, NOVEMBER 12 | 3PM**  
*featuring*  
**ADAM J. BRAKEL, ORGANIST**



The spellbinding and artistically masterful performances by Adam J. Brakel have led to him being compared to Liszt, Gould, Bernstein, and Paganini. National Public Radio hailed him as “an absolute organ prodigy with the technique and virtuosity that most concert pianists could only dream of...he is the Franz Liszt of the organ.” His playing is distinguished for its energy, passion, and transcendent virtuosity that serves the music without distracting, and, most importantly, musical maturity and communicative power. Mr. Brakel is Director of Music at St. James Cathedral and for the Diocese of Orlando, Florida.

**A reception will follow the concert.**

**There is no charge for the concert,  
 although donations will be accepted.**



**400 S. Lakemont Avenue | Winter Park, FL 32792 | 407-647-4467**





## WHAT A GREAT FALL FESTIVAL!

Everyone had so much fun at the Fall Festival! During the service some of the preschool children came and sang for us and then after church many of the preschool families came and joined us for fellowship, food, and fun! Please take a few minutes to check out the pictures that Frank Jamison posted at <https://www.winppcphotos.org/Fall-Festival-10-15-2023/>.

## GLOBAL CHRISTMAS MARKET

11/4, 9AM-1PM & 11/5, 11:30AM-12:30PM



Make the Global Christmas Market an event. Come with friends, shop 'til you drop, and then go and have lunch at one of Winter Park's fine eateries! The Global Christmas Market features various non-profit vendors offering unique gifts for you and your family and friends. Fellowship Hall will be transformed into a colorful marketplace, with plants, jewelry, household items, Christmas décor, accessories, food and many other enticements. All funds collected go directly to the non-profit organizations.

## CUBA PARTNERSHIP ANNOUNCES NEXT TRIP

The next Cuba Partnership trip to Cuba will be March 11-19, 2024. They will fly into Santa Clara and visit Presbyterian churches in El Centro Presbytery, in the provinces of Villa Clara and Sancti Spiritus. For more information and to get a copy of the application, please go to [cfpresbytery.org/cuba](http://cfpresbytery.org/cuba). Applications must be received by December 15th to allow sufficient time to obtain the required religious visas.



## PRESCHOOL UPDATE



The preschool is currently holding a food drive. The class with the most items will win an Ice Cream party from Kelly's Ice Cream. Items being collected are canned vegetables, gravy, stuffing, cranberry sauce, cornbread, rice, canned yams, mashed potatoes, mac and cheese, pumpkin puree, beans, and broth, should anyone want to help any of the classrooms out. We have our Fall Clean Up on Saturday, November 4th and are looking for volunteers and donations to help clean the preschool playgrounds and surrounding areas. Please contact Nicole ([nicolef@winppc.org](mailto:nicolef@winppc.org)) if you would like more information about the food drive or clean up.



*Christian Sympathy is extended  
to the family and friends of*

*Kathleen Hutton  
7/18/1959 - 9/30/2023*



Dear Church Family,

November is a time to reflect on how thankful we are for God's blessings. We have so much to be truly thankful for. Together, we share the blessing of our church home.

First, we are incredibly blessed to be His chosen, adopted children, co-heirs with God's Son, our Savior, Jesus Christ, forgiven of all our sins through Grace. As we wait to be with the Lord in heaven, *the Lord has provided us with a church home here on earth where we can experience glimpses of what heaven's eternal fellowship will be like.*

We are so blessed to have this church home, which is God's House, His Holy Temple. We have the history and beauty of our church, the love, and deeds we share here.

We are blessed to have such beautiful music fill our church home, bells that ring which also witness to our secular neighbors, the multi-talented, awesome choir, soloists, and musicians.

We have the blessing of all of those who serve the Lord, who give of their tithes, time, and talents, not out of obligation, but because their hearts reflect love for the Lord, our church and for those in the world who are in great need. We have a wonderful administrative staff and a Pre-School that is so successful, they have waiting lists.

And we are blessed to have Pastor Bess to connect, to lead and nurture all these blessings as well as his wonderful sermons which glorify the Lord. The sermons, the Bible reading, and the music all contribute *to the very reason we come to church: to worship the Lord together, to hear His Word of Truth, to learn and grow in our knowledge of Him.*

A church that worships the Lord together, prays to the Lord together, sings about the Lord together, works for the Lord together, stands on the Word of God as truth in all things together, seeks the Lord's will together and LOVES each other as the Lord LOVES us, is a faithful church home of the Lord's.

God has been so good to us, dear friends. So together, let us honor and love the Lord with our whole hearts, united with Him in the Spirit of Holy Righteousness and love for one another.

Jesus wrote letters to 7 churches in the book of Revelation... *if He were to write a letter to our church... may He always find in us qualities that would honor His Holy name.*



*May we strive to please Him in all we do in humble gratitude for His Loving Grace.*





### Relationships in Action (RinA) • Room 301 @ 9:15 AM

Relationships in Action is a Sunday School class that studies “with the Bible in one hand and the newspaper in the other.” They are interested in Biblical, historical, and current social issues in terms of how they affect the lives of others and how we, as followers of Christ, can be a factor in positive change. Everyone is welcome.

#### **11/5: Planning Session**

The Relationships in Action (RinA) class planning session for January and February, 2024. All are welcome.

#### **11/12: AI, RinA, and ChatGPT with John Beardall**

Join us for an enlightening journey into the world of Artificial Intelligence and ChatGPT. Discover the marvels of AI, its impact on our lives, and how ChatGPT, a cutting-edge language model, is transforming communication. Engage in thought-provoking discussions, explore ethics, and unlock the future of human-machine interaction.

#### **11/19: “Social Division”**

Jim Esch will lead a discussion on Paul’s 2000 year old answer to division in our culture today.

#### **11/26: Thanksgiving Weekend**

The Relationships in Action class will not meet this Sunday.



## Bible Quiz

### Fill in the blank:

"Rejoice always, pray continually, give \_\_\_\_\_ in all circumstances; for this is God's will for you in Christ Jesus."

- A. alms
- B. praise
- C. thanks
- D. offerings



Answer: C (See 1 Thessalonians 5:16-18, NIV)

## CHRISTIAN SYMBOL

**ROCK** — We call Christ "the Solid Rock," remembering his parable about the wise and foolish builders (Matthew 7:24). Jesus changed his disciple Simon's name to Peter, meaning rock, saying he'd build his church "on this rock" (Matthew 16:18).



Although some Christians understand Peter to be the rock-foundation of Christ's church, others interpret the foundation as faith in Christ, which, Jesus said, was revealed to Peter by God.

# Puzzle!

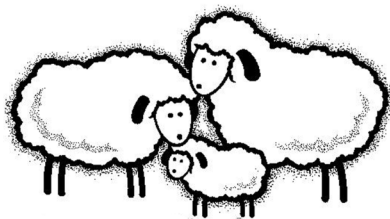
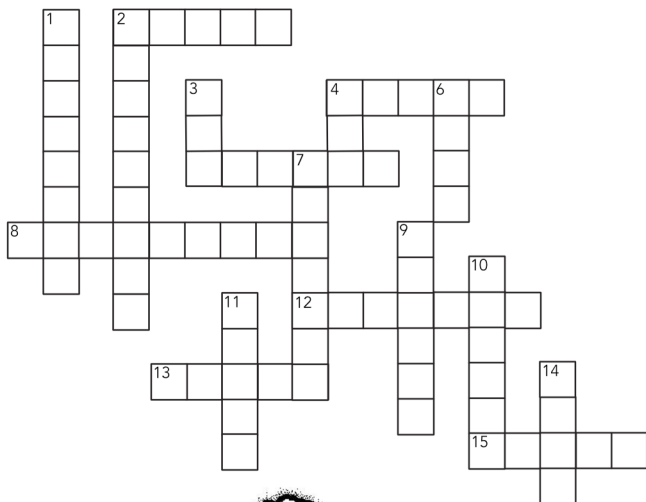

### ACROSS

- 2. cause of Job's trouble
- 4. twinkling, heavenly lights
- 6. the Shuhite, a friend (2:11)
- 8. creature of the deep (41:1)
- 12. the Temanite, a friend (2:11)
- 13. sores
- 15. Job had 7,000

### DOWN

- 1. the One who ever lives (19:25)
- 2. affliction
- 3. had seven sons
- 4. ocean
- 5. precipitation
- 7. Job had 500
- 9. the Naamathite, a friend (2:11)
- 10. Job had 3,000
- 11. Job's fourth friend (32:2)
- 12. Job had 500 yoke

Answers: Across 2. Satan, 4. stars, 6. Bildad, 8. Leviathan, 12. Eliphaz, 13. boils, 15. sheep; Down 1. Redeemer, 2. suffering, 3. donkeys, 4. sea, 5. rain, 7. Job, 9. Zophar, 10. camels, 11. Elihu, 12. oxen

# PUZZLE

## THANKS-FILLED GIVING

The virtues of gratefulness and generosity are connected. When we're truly thankful for all God provides, we want to sow generous seeds in other people's lives. What will be the harvest?

Directions: Solve the clues associated with each picture. Then write the words in the correct spaces to complete 2 Corinthians 9:10-11, NIV.

This becomes a plant \_\_\_\_\_



Willing to give \_\_\_\_\_

The result of planting seeds \_\_\_\_\_



The act of gratitude \_\_\_\_\_

Food made from wheat \_\_\_\_\_



Now he who supplies \_\_\_\_\_ to the sower and \_\_\_\_\_ for food will also



supply and increase your store of \_\_\_\_\_ and will enlarge the \_\_\_\_\_



of your righteousness. You will be enriched in every way so that you can be

\_\_\_\_\_ on every occasion, and through us your generosity will result



in \_\_\_\_\_ to God. 2 Corinthians 9:10-11, NIV



Answers: seed, bread, harvest, generous, thanksgiving





# NOVEMBER



## COALITION FOR THE HOMELESS - Here's How to Help

Winter Park Presbyterian Church has been involved in a feeding ministry even before the Central Florida Coalition for the Homeless was created in 1987. We serve on the 1st Friday of each month. If you would like to donate your time to prepare the food during the week before the 1st Friday, please review the information below and contact the Team Leader listed. If you would like to serve, please sign up on the Coalition serving list posted in the hallway near the office, or contact Anna Caparis at 707-889-4768/[annafromal@yahoo.com](mailto:annafromal@yahoo.com).

What	When
<b>Bake</b> brownies / Bonnie Gaughan 407-804-2565	Wed 11/1 9:00-11:00 AM
<b>Prepare</b> meal / Anna Caparis 707-889-4768	Thurs 11/2 9:30-11:30 AM
<b>Bag</b> brownies / Joann Robertson 407-678-8254	Fri 11/3 9:00-10:00 AM
<b>Donate</b> reading materials: Magazines for men, women, & children (news, cars, sports, National Geographic, religious magazines/booklets, paperback books)	<b>All month:</b> Place in <b>COALITION</b> giant storage box in Fellowship Hall.
<b>Prepare</b> to transport: Gather supplies, load food & supplies into bus Anna Caparis 707-889-4768	Fri 11/3 3:30-4:00 PM
<b>Serve</b> the Meal. Join us in the WPPC kitchen for departure to Coalition at 4:00 PM and return by 7:00PM. Volunteers please wear closed-toed shoes; it is a violation of health code to wear flip-flops. Please sign up in office hallway <u>and</u> call Anna Caparis (707-889-4768) by the Wednesday before if you would like to serve. The Coalition requires each volunteer to register.	Fri 11/3 4:00-7:00 PM <b>NOTE:</b> The church bus is reserved for this function.
<b>Cleanup kitchen:</b> Wash, sanitize items used; store supplies	Fri 11/3 7:00-7:30 PM
<b>Financial Donation:</b> Make check out to WPPC; note on the memo line "Coalition for the Homeless" - mail to WPPC or bring to the church office.	<b>Anytime</b>

### HOMELESS COALITION TEAM NEEDS VOLUNTEERS

Each month about 40 devoted WPPC volunteers handle the many tasks to provide and serve a wonderful meal to our guests at the Coalition.

We are in need of additional volunteers for various projects, and backup volunteers when regulars must be absent.

**Any of the above gifts, or your time, are so appreciated!**

**To help in any way, please contact: Anna Caparis  
707-889-4768 or [annafromal@yahoo.com](mailto:annafromal@yahoo.com)**



## NOVEMBER BIRTHDAYS

Sun	Mon	Tue	Wed	Thu	Fri	Sat
			<u>1</u>	<u>2</u>	<u>3</u>	<u>4</u>
<u>5</u> Martha Heine Edmund Short	<u>6</u> Debbie Pauzar	<u>7</u> Barbara Ogburn	<u>8</u>	<u>9</u>	<u>10</u> Becky Manuel	<u>11</u> Gay Jung
<u>12</u> Sawyer Bartholomew Elaine Ellman Amanda Frallicciardi Christine Rich	<u>13</u> Allen Shaw George Sumrall	<u>14</u> Helen Ammerman	<u>15</u>	<u>16</u>	<u>17</u>	<u>18</u> Gayle Ernst
<u>19</u> Avery Erb	<u>20</u> Martha Campbell Sevilla Morse Reta Peterson	<u>21</u> Dail Pribil	<u>22</u> Sean Tallungan	<u>23</u> Curtis Harrison	<u>24</u>	<u>25</u>
<u>26</u>	<u>27</u>	<u>28</u>	<u>29</u> Samantha Blood	<u>30</u>		



## DECEMBER BIRTHDAYS

Sun	Mon	Tue	Wed	Thu	Fri	Sat
					<u>1</u> Lucy Martin	<u>2</u>
<u>3</u> Rene Cuthill Sara Woodward	<u>4</u>	<u>5</u> Beverly Tavel	<u>6</u> Doris Anguish	<u>7</u>	<u>8</u> Terry Irwin Sylvia Reaves Dawn Sumrall John Trexler	<u>9</u>
<u>10</u> Reta Jackson Robert Walker	<u>11</u> Linda Morse	<u>12</u> David Lee, IV	<u>13</u> Berta Hall	<u>14</u> Alissa Mahoney Connie Swensk	<u>15</u> Linda Beaty	<u>16</u> Walter Newsom, III
<u>17</u> Jamison Fagan Melinda MacDade Ann McDonald	<u>18</u> Betty Gale Case	<u>19</u> Julie Kent Holly Small Stephen Smith	<u>20</u>	<u>21</u>	<u>22</u>	<u>23</u> Lee Adler Cynthia Nants
<u>24</u>	<u>25</u> William Darcy Julie Frazier Tasha Lampe	<u>26</u> Julie Rankin Ellis Roe	<u>27</u> Clark Ranson	<u>28</u> Howard Evans	<u>29</u> Gary Henderson Lil Rea Ellen Skelton	<u>30</u>
<u>31</u> Patrick LaRue Glenn Riccio Brandon St. John						





The Rev. Dr. W. Darren Bess, Senior Pastor  
 The Rev. Dr. James A. Capps, Senior Adult Ministry Coordinator  
 Justin Chase, Director of Music  
 Penny Walsh, Organist  
 Sandra Shafer, Pianist  
 Scott Beck, Director of Handbells  
 Carolyn Achenbach, Director of Operations/Accountant  
 Cindy Mitchum, Executive Assistant  
 Barbara Hordern, Administrative Assistant  
 Wendy Stafford, Health Care Coordinator  
 Nicole Fye, Director of Preschool Programs  
 Adam Davies, Sexton

### SESSION

#### 2023

Syd Davis  
 Fred Kittinger  
 Malcolm MacDiarmid  
 Jim McKinney  
 Dawn Sumrall

#### 2024

Mike Galyean  
 John Gehrig  
 Jayne Leach  
 Audrey Santiago  
 Sara Van Arsdell

#### 2025

Theresa Coker  
 Mary Ferguson  
 Cathy House  
 Glenn Riccio  
 Ron Thompson

### DIACONATE

#### 2023

Ron Ellman  
 Betty Johnston  
 Sevilla Morse  
 Cynthia Nants  
 Jyme Smith

#### 2024

Lisa Dreasher  
 Jerry Fitzgerald  
 Nancy Galyean  
 Andy Riccio

#### 2025

Meg Baldwin  
 Anna Caparis  
 Lynne McKnight  
 Debbie Pauzar  
 Deborah Roberts

### MISSIONARIES

Mark Hare & Jenny Bent - Costa Rica  
 Dr. Dan & Elizabeth Turk - Madagascar

For Covenanter or Sunday bulletin submissions, please fill out a publicity request online at <http://winppc.org/publicity-request/> or contact Cindy Mitchum at [cindym@winppc.org](mailto:cindym@winppc.org) or 407-647-1467.